Reporting & Information Flow Chart for Global Fund Funded Activities (Regional Level)

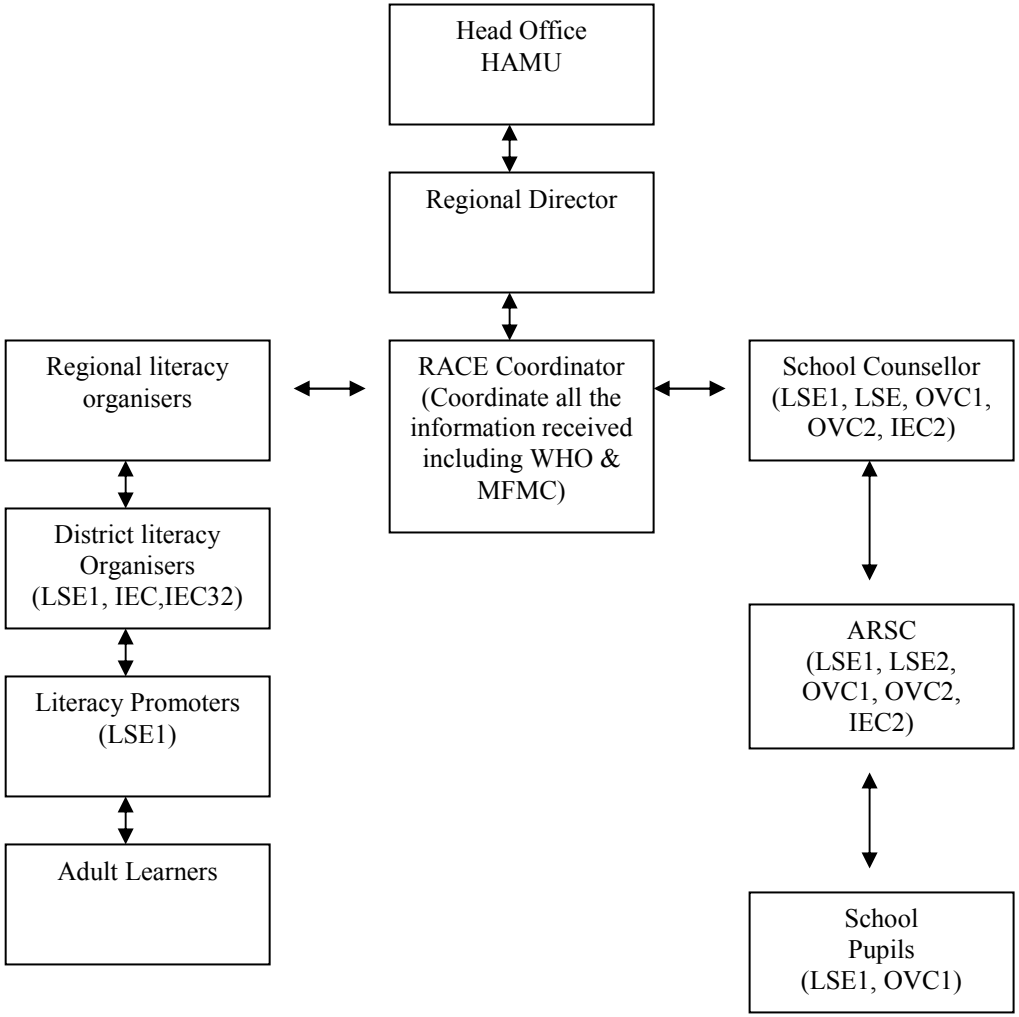

Explanation

IEC2: Number of HIV/Aids materials distributed;

IEC3: Number of communicators trained to strengthen coordination and capacity building on IEC at local level;

LSE1 C: Number of learners exposed to LSE;

LSE2: Number of teachers trained in LSE for HIV/Aids;

OVC1A: Number of orphans and other vulnerable children receiving counselling or other psychosocial support

OVC2: Number of persons trained in providing care & support (Counselling & psychosocial support)